

COPY

AFTER RECORDING RETURN TO:
Drysdale, McLean, Guza & Willett, PLLP
2066 Stadium Drive, Suite 101
Bozeman, MT 59715



2209236
Page: 1 of 7
11/14/2005 01:37P

Shelley Vance-Gallatin Co MT MISC 49.00

ELEVENTH AMENDMENT TO DECLARATION
FOR
FIRELIGHT MEADOWS CONDOMINIUMS

Comes now, Firelight Meadows, L.L.C., the Declarant, and amends the Declaration for Firelight Meadows Condominiums dated the 27th day of February, 2002, and recorded on the 7th day of March, 2002, as Document No. 2062676, records of the Clerk and Recorder of Gallatin County, Montana, as follows:

Exhibits A1d, A1e, A1f and A1g Amended Site Plans showing locations of Apartment Building D, units 1-20 and Villa Units No. 39-52, 69-76,81-96 and 129-130 attached hereto are included, added and made a part of the said Declaration for Firelight Meadows Condominiums.

Exhibit C-2, Certificate of Registered Professional Land Surveyor, as to the Site Plans for Apartment Building D, units 1-20 and Villa Units No. 39-52, 69-76,81-96 and 129-130, attached hereto are included, added and made a part of the said Declaration for Firelight Meadows Condominiums.

Except as set forth above, the Declaration and By-Laws, and all amendments thereto, for Firelight Meadows Condominiums shall remain in full force and effect and are incorporated herein by this reference as though fully set forth as amended.

DATED this 11 day of November, 2005.

FIRELIGHT MEADOWS, L.L.C., Declarant

By: 
Paul S. Pariser, Managing Member

SCANNED
2/23/06



2209236

Page: 2 of 7
11/14/2005 01:37P

Shelley Vance-Gallatin Co MT MISC 49.00

STATE OF MONTANA)
)
:SS
County of Gallatin)

This instrument was acknowledged before me on the 8th day of November, 2005,
by Paul S. Pariser as Managing Member of Firelight Meadows, L.L.C.

Debra K. Campbell
Debra K. Campbell

Printed Name of Notary

NOTARY PUBLIC for State of Montana

Residing at Bozeman Montana

My Commission expires 9-14-2008

(Notary Public)

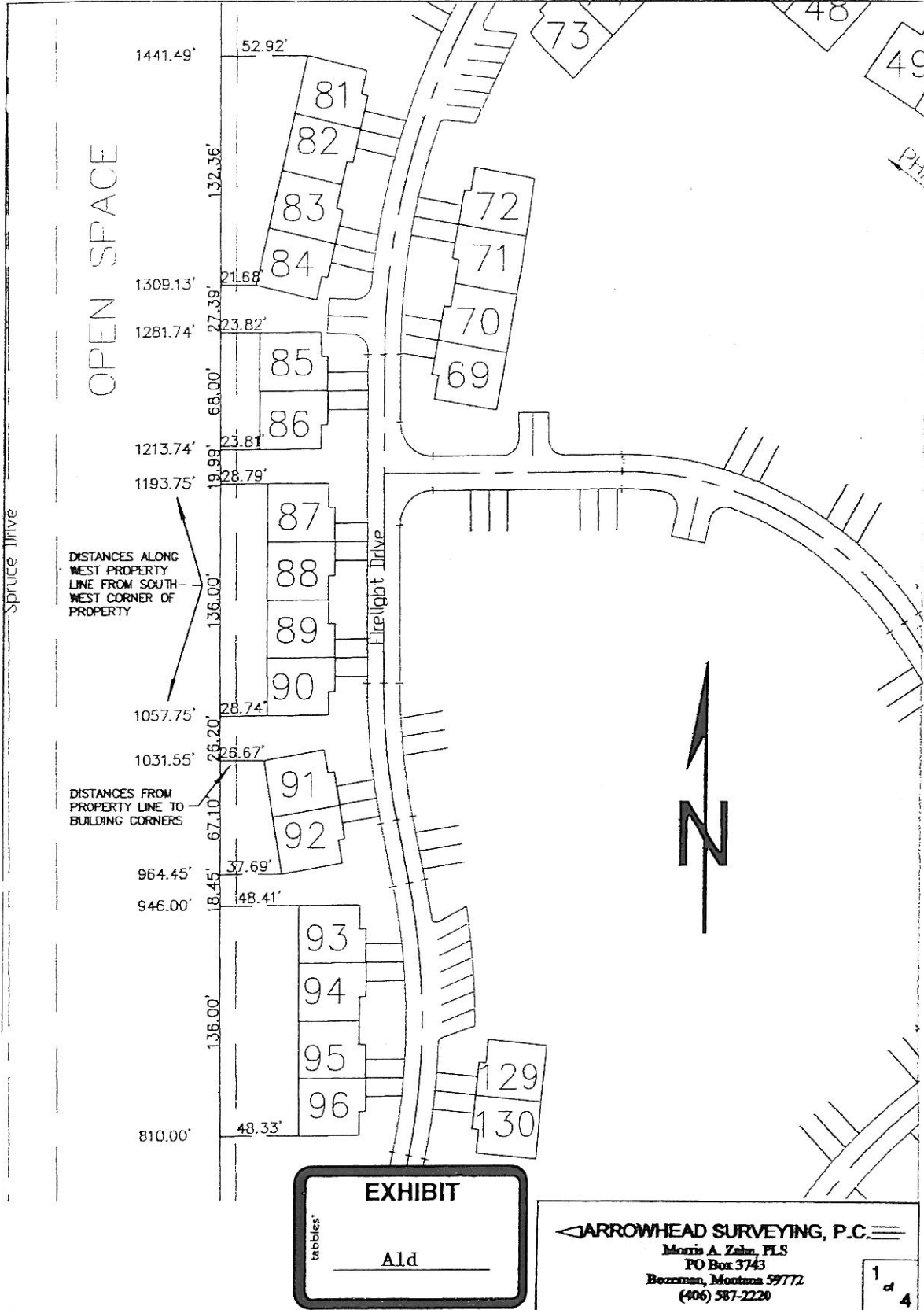

EXHIBIT

tabbles*

Ald

ARROWHEAD SURVEYING, P.C.

Morris A. Zahn, PLS
 PO Box 3743
 Bozeman, Montana 59712
 (406) 587-2220

1 of 4

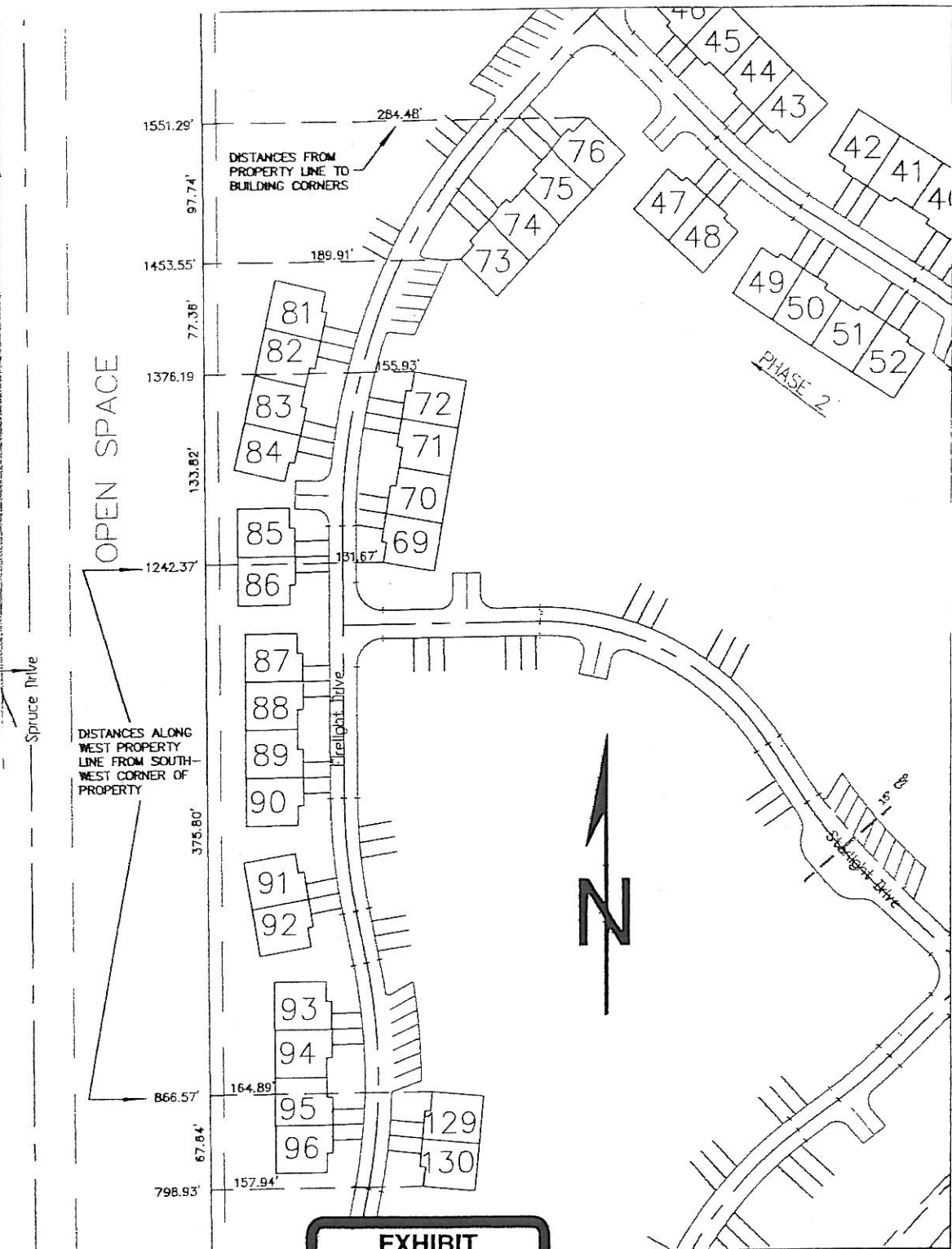
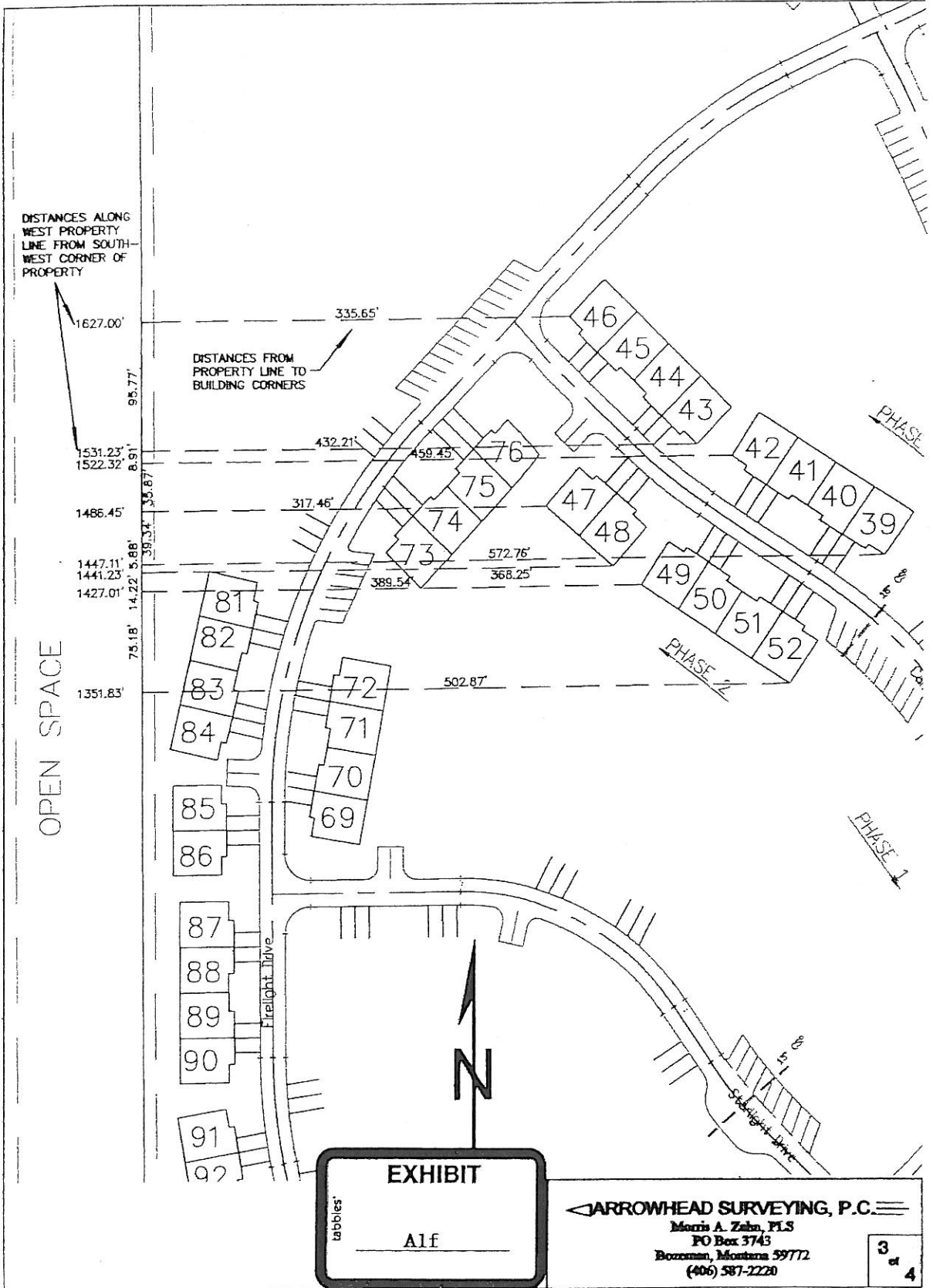

EXHIBIT
 tabbies
 Ale

ARROWHEAD SURVEYING, P.C.
 Morris A. Zahn, PLS
 PO Box 3743
 Bozeman, Montana 59712
 (406) 587-2220





2209236

Page: 6 of 7
11/14/2005 01:37P

Shelley Vance-Gallatin Co MT MISC

49.00

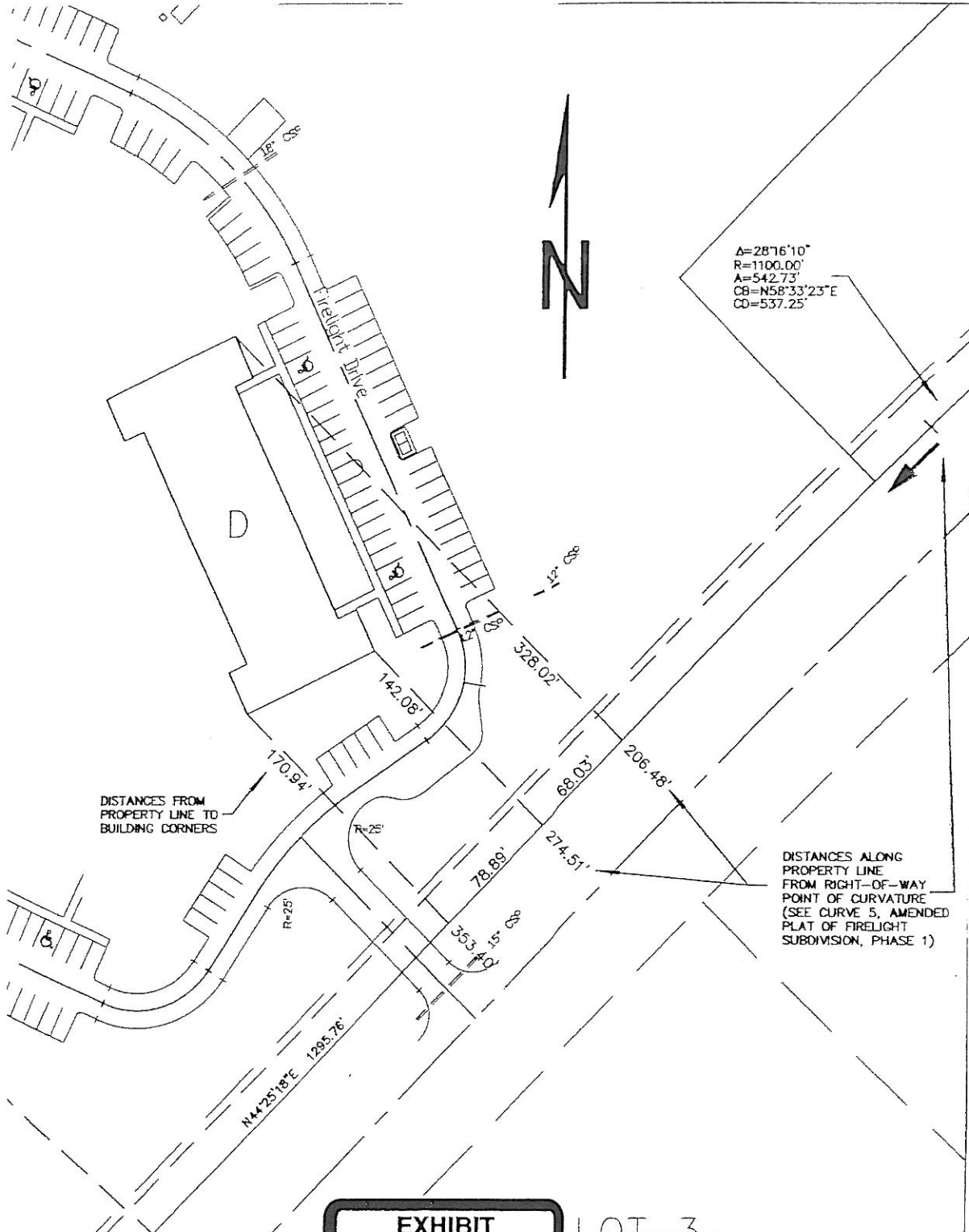

EXHIBIT

tabbles

Alg

LOT 3

ARROWHEAD SURVEYING, P.C.

Morris A. Zahn, PLS
PO Box 3743
Bozeman, Montana 59772
(406) 587-2220

4 of 4

EXHIBIT "C-2"

CERTIFICATE OF REGISTERED PROFESSIONAL LAND SURVEYOR

STATE OF MONTANA)
)
) :ss.
County of Gallatin)

The undersigned, after first being duly sworn, deposes and says:

1. That he or she is a registered professional land surveyor in the State of Montana and has reviewed the Amended Site Plans attached to and filed with the Eleventh Amendment to the Declaration for Firelight Meadows Condominiums.

2. That he or she certifies and verifies that the said Amended Site Plans fully and accurately depicts the location of the building and units shown on the Amended Site Plans of each of the following buildings and units as built:

Apartment Building D, units 1-20 and Villa Units No. 39-52, 69-76,81-96 and 129-130.

DATED this 19th day of September, 2005.



Morris A Zahn
Morris A. Zahn, Registered Professional
Land Surveyor

Montana Registration No. 11798LS

SUBSCRIBED AND SWORN to before me this 19th day of September, 2005

Lori A Johnson
Lori A. Johnson
NOTARY PUBLIC for State of Montana
Residing at Bozeman, MT
My Commission expires 2/23/2006

(Notary Public)